

APPENDIX (A) P14/V2271/FUL.

PROJECT 14/002:
18 POPLAR GROVE
KENNINGTON
OXFORD OX1 5QW

ISSUED FOR PLANNING
SITE LOCATION PLAN
SCALE 1:500 @A4
BLO-001

WANDA KEMP-WELCH ARCHITECT
29 NORHAM ROAD, OXFORD OX2 6SQ
T. 01865 515229
E. info@wandakempwelcharchitect.co.uk
W: www.wandakempwelcharchitect.co.uk

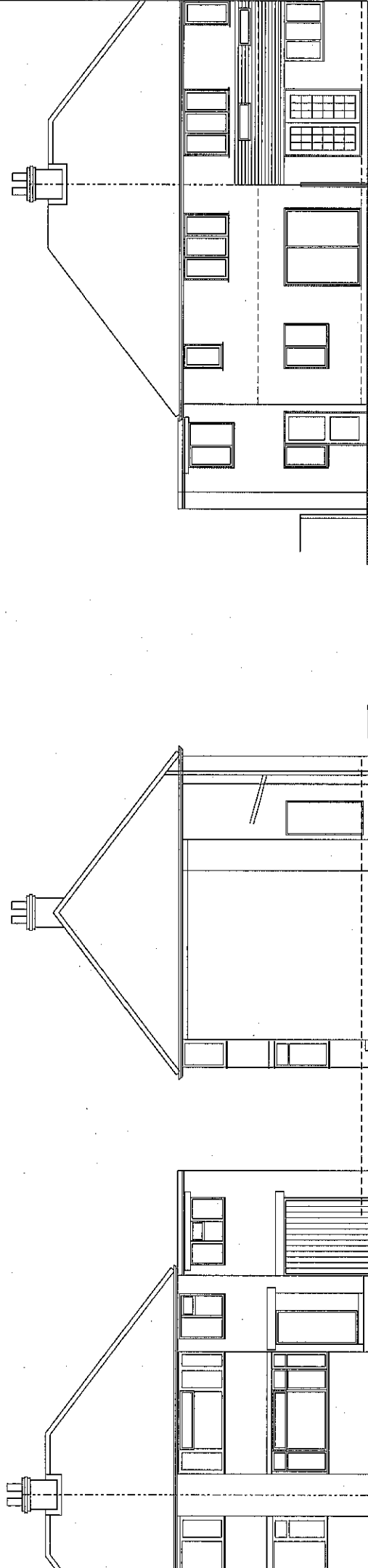

NO. 20

NO. 18

NO. 18

REAR ELEVATION AS EXISTING

SIDE ELEVATION AS EXISTING

FRONT ELEVATION AS EXISTING

Existing Plans APPENDIX B P14/V 2271 / FUL

Wanda Kemp-Welch Chartered Architect
 29 Norham Road, Oxford OX2 8SQ
 T: 01865 515229 W: www.wandakempwelcharchitect.co.uk
 E: info@wandakempwelcharchitect.co.uk

DRG NO 3
 ELEVATIONS AS EXISTING
 SCALE 1:100 @ A3
 Date 05/10/2014

Project no 14/002
 Mrs. Seema Saini
 18 Poplar Grove
 Kennington, Oxford OX1 5QW



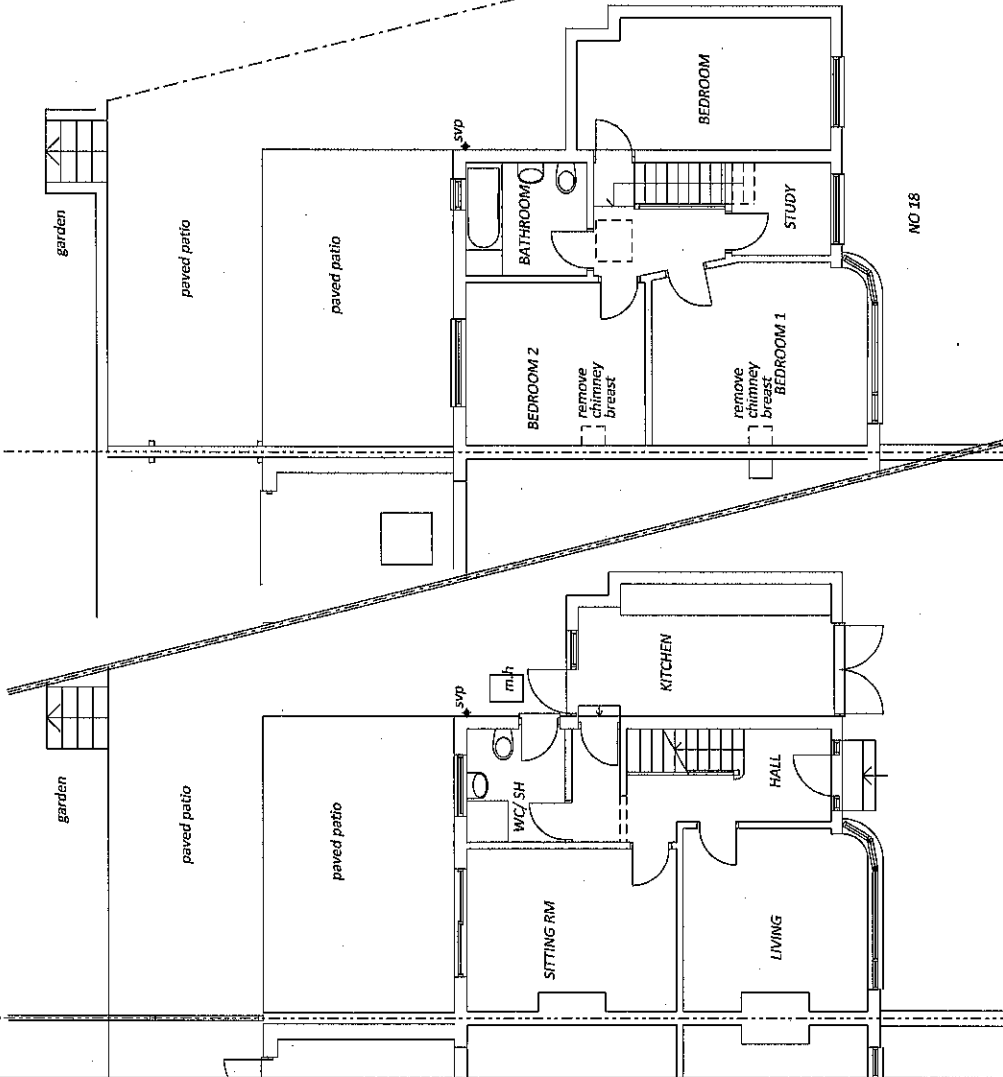

FIRST FLOOR PLAN

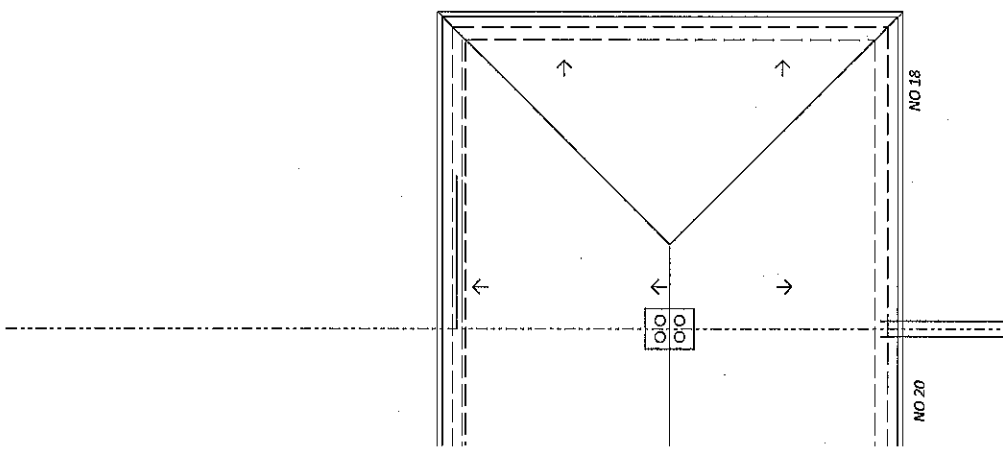

ROOF PLAN

Project no 14/002
 Mrs. Seema Saini
 18 Poplar Grove
 Kennington, Oxford OX1 5QW

ISSUED FOR PLANNING
 DRG NO 1: PLANS AS EXISTING
 SCALE 1:100 @ A3
 Date 05/10/2014

Existing Plans Appendix B P14/V2271/FUL



Wanda Kemp-Welch Chartered Architect
 29 Northam Road, Oxford OX2 6SQ
 T: 01865 515229 W: www.wandakempwelcharchitect.co.uk
 E: info@wandakempwelcharchitect.co.uk

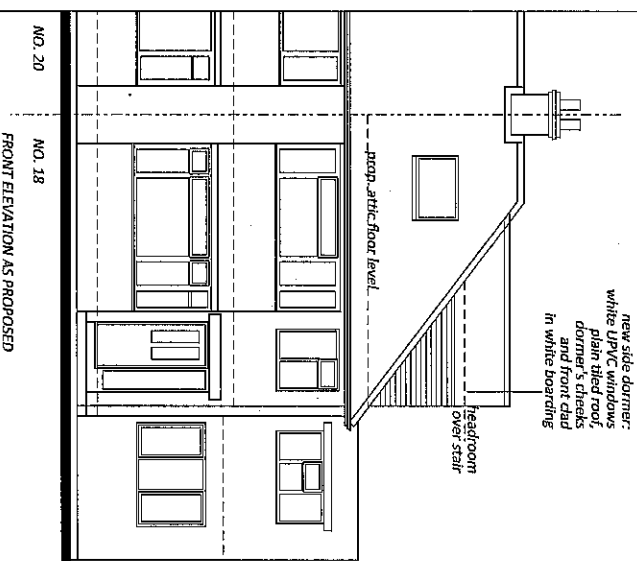

new side dormer:
white UPVC windows
plain tiled roof,
dormer's cheeks
and front clad
in white boarding

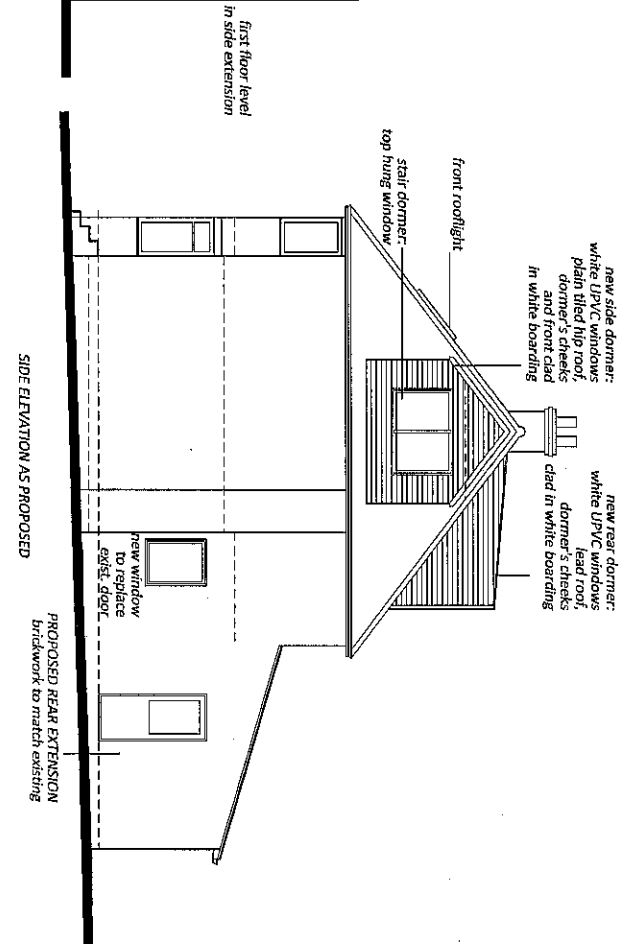

new side dormer:
white UPVC windows
plain tiled hip roof,
dormer's cheeks
and front clad
in white boarding

new rear dormer:
white UPVC windows
lead roof,
dormer's cheeks
clad in white boarding

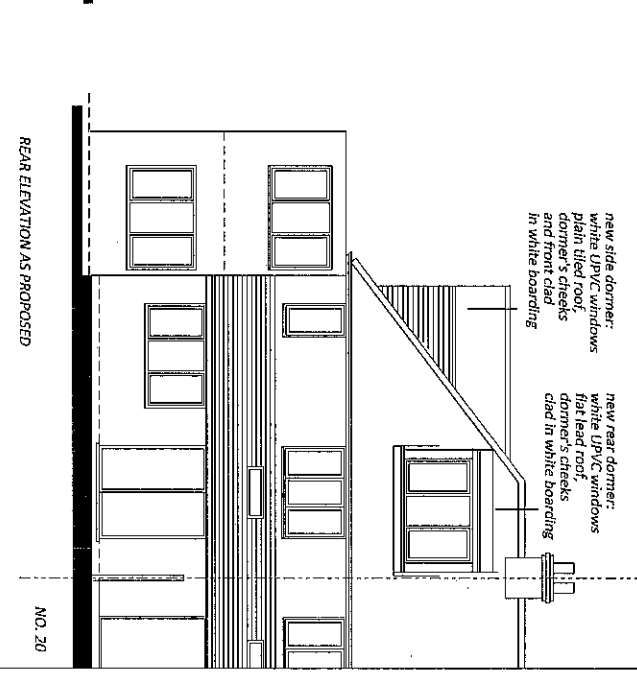

new side dormer:
white UPVC windows
plain tiled roof,
dormer's cheeks
and front clad
in white boarding

new rear dormer:
white UPVC windows
flat lead roof,
dormer's cheeks
clad in white boarding

PROPOSED PLANS

APPENDIX B

P14/V2271/FUL

Project no 14/002
Mrs. Seema Sahni
18 Poplar Grove
Kennington, Oxford OX1 5QW

ISSUED FOR PLANNING
DRG NO 4: ELEVATIONS AS PROPOSED
SCALE 1:100 @ A3
rev. A 15/10/2014



Wanda Kemp-Walch Chartered Architect
29 Norham Road, Oxford OX2 6SQ
T: 01865 515229 W: www.wandakempwalcharchitect.co.uk
E: info@wandakempwalcharchitect.co.uk

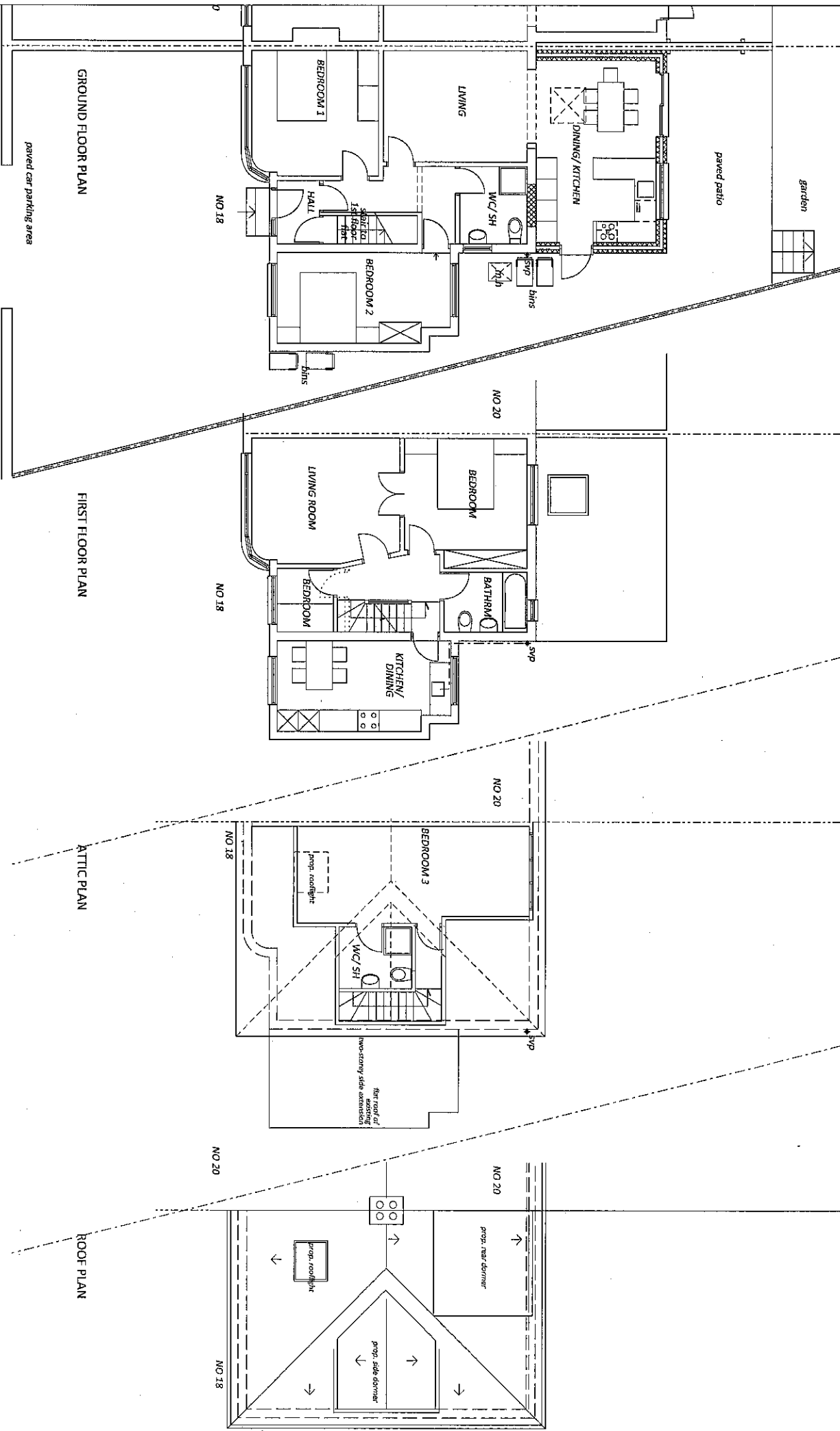

GROUND FLOOR PLAN

FIRST FLOOR PLAN

ATTIC PLAN

ROOF PLAN

PROPOSED PLANS APPENDIX B P14/V2271/FUL.

Project no: 14/002
 Mrs. Seema Sahni
 18 Poplar Grove
 Kennington, Oxford OX1 5QW

ISSUED FOR PLANNING
 DRG NO 3: PLANS AS PROPOSED
 SCALE 1:100 @ A3
 REV. A 15/10/2014



Wanda Kemp-Welch Chartered Architect
 29 Northam Road, Oxford OX2 6SQ
 T: 01865 515229 W: www.wandakempwelcharchitect.co.uk
 E: info@wandakempwelcharchitect.co.uk